BRINDLEE MOUNTAIN
FIRE APPARATUS, LLC

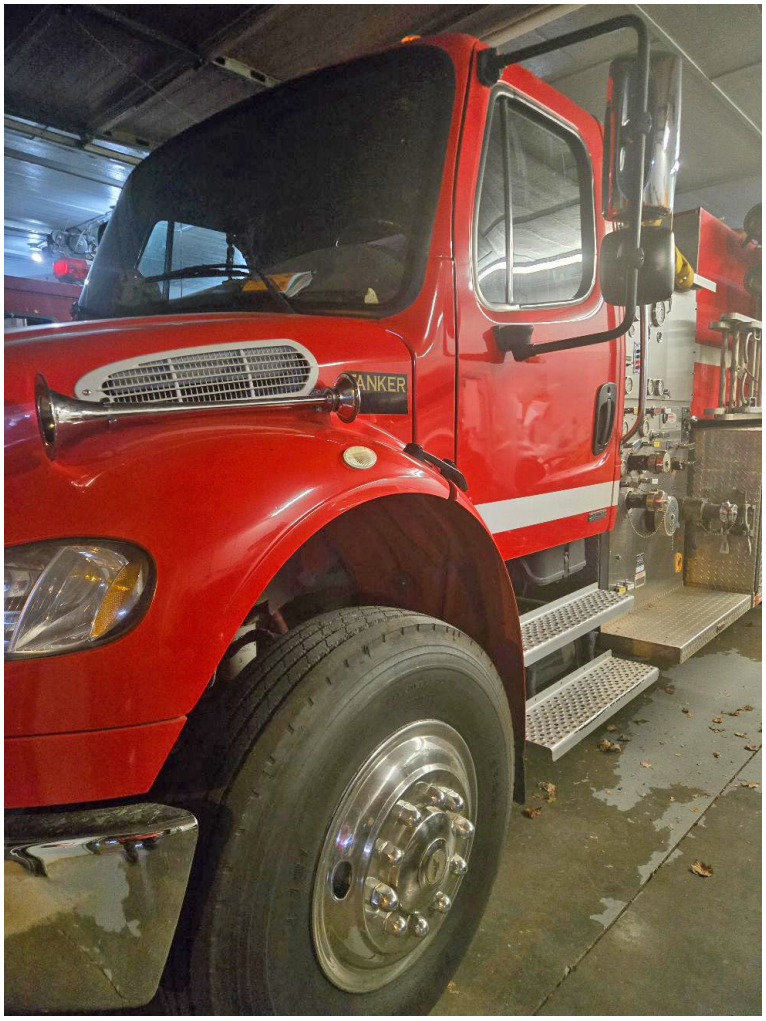


## Contact Us

Office : 256.776.7786
Email : sales@firetruckmall.com
Website: www.firetruckmall.com

15410 US Highway 231,
Union Grove, AL 35175
Stock #: 21686
Price: Sold and Delivered

# 2005 Southern Fire Freightliner Pumper Tanker

- 2005 Southern Fire Freightliner Pumper Tanker
- T800 Freightliner Chassis
- Seating for 2; 1 SCBA seats
- Caterpillar 425 HP Diesel Engine
- Allison Automatic Transmission
- Waterous CS 1250 Side-Mount Pump
- 2000 Gallon Polypropylene Tank
- Driver's Side Discharges: (2) 2 1/2"
- Driver's Side Suction: (1) 6"
- Officer's Side Discharge: (2) 2 1/2"
- Officer's Side Suction: (1) 6"
-
- Rear Suction: (2) Direct Tank Fill
- Crosslays/Speedlays: Crosslays: (2) 1 3/4"
- true
- Engine Hours: 448
- Mileage: 22,454
- Additional equipment not included with purchase unless otherwise listed. Mileage readings may not be real-time and should be confirmed.
- Length: 30'
- Height: Truck Height: 9' 6"
- GVWR: 40,000
- Wheelbase: 200



Brindlee Mountain Fire Apparatus is one of the world's largest used fire truck sales and service companies. Based just outside of Huntsville, Alabama, the company has forty-five full-time personnel occupying over 12,000 square feet. Our mechanics, all of whom are EVT certified, perform pump tests, general repairs, preventative maintenance, and body, collision, and paint work on over 500 used fire trucks every year. Visit us online at www.firetruckmall.com